



PATIENT

Coco Cordoba

SPECIES

Canine

BREED

Cockapoo

SEX

MN

AGE

8yr

WEIGHT

18.8lb

INTERPRETED BY

R. McKenzie Daniel,
DVM, DABVP
(Canine and Feline)

IMAGING PERFORMED BY

Anthony Krawitz DVM

HOSPITAL NAME

Calusa Veterinary
Center

REFERRING VET

Andrew Turkell DVM

INVOICE

23160

DATE

12/8/2025

PRESENTING CLINICAL SIGNS

Recently a left anal gland mass was found, and this US is part of the staging process prior to surgery. Especially to make sure no obvious metastasis to sub lumbar lymph nodes etc.

Abnormal PE/Chem/CBC/UA Results: Preops (BW and ECG) and radiographs pending

ULTRASONOGRAPHIC EXAMINATION OF THE ABDOMEN

Urinary System

The urinary bladder, trigone, cystourethral junction, and visible pelvic urethra to a depth of 3 cm exhibited normal thickness and tone. Anechoic urine was present in the lumen with no evidence of urine/lumen sediment, mineral, or calculi. The ureteral papillae were normal. The ureters were not visible which is normal. No evidence of inflammatory or neoplastic changes was noted.

Normal size and margination were present in the kidneys. A normal 1:3 cortex / medulla ratio and normal corticomedullary definition were maintained. The echogenicity of the cortex was similar to or slightly less than normal liver parenchyma while the medulla echogenicity was hypoechoic to the cortex with no evidence of pelvic dilation. The left kidney measured 4.6 cm in length. The right kidney measured 4.6 cm in length.

Intermittent sonographically unremarkable to normal, symmetrical homogenous non-enlarged medial iliac lymph nodes were visualized, an example measured 1.7 cm x 0.45 cm.

The residual prostate appeared normal and free of pathology measuring 1.0 cm in diameter.

Adrenal Glands

The left adrenal gland was uniform in size and contour with a uniformly hypoechoic parenchyma. The left adrenal gland measured 0.40 cm width at the caudal pole. The right adrenal gland was uniform in size and contour with a uniformly hypoechoic parenchyma. The right adrenal gland measured 0.35 cm width at the caudal pole.

Spleen

The spleen exhibited a finely textured and homogenous parenchyma which was hyperechoic to the liver and renal cortical parenchyma. The capsule was smooth and regular without apparent expansion. The splenic vasculature at the hilus was normal in volume with no evidence of congestion or thrombosis. Acute to chronic inflammatory, neoplastic, or benign parenchyma changes were not noted.

Liver/Gallbladder

The liver was subjectively normal in size, structure, and contour. The liver parenchyma was uniform and hypoechoic to the spleen with a mild coarse echotexture. Normal vascular volume. The hepatic and portal vasculature were normal in appearance without signs of congestion. The gallbladder was non-distended in size with thin walls and mild gravity dependent non-organized hyperechoic debris. The cystic and common bile ducts were normal.

Gastrointestinal

The stomach presented intact wall layering with a normal wall layer ratio. The lumen of the stomach was empty with no signs of ileus, obstruction or foreign material.



PATIENT

Coco Cordoba

SPECIES

Canine

BREED

Cockapoo

SEX

MN

AGE

8yr

WEIGHT

18.8lb

The small intestine presented intact wall layering with 1:3 muscularis/mucosa ratio. The lumen of the small intestine was empty with no signs of mechanical/metabolic ileus, obstruction or foreign material.

Normal visible colon wall layers were present with apparent formed feces in lumen.

Pancreas

The parenchyma of the left limb, body and right limb of the pancreas presented isoechoic to the adjacent omental fat. A normal curvilinear capsule contour of the pancreas was present. The visible pancreatic duct was normal. No signs of active inflammation or neoplastic disease was evident.

Free Abdomen

No omental masses, overt mid abdomen omental lymphadenopathy or peritoneal effusion was present.

ULTRASONOGRAPHIC FINDINGS

Primary

- Overall sonographically normal abdomen
- Sonographically normal visualized medial iliac lymph nodes

INTERPRETATION OF THE FINDINGS & FURTHER RECOMMENDATIONS

No evidence of abdominal or retroperitoneal primary or metastatic neoplastic criteria. Sonographic monitoring of the medial iliac lymph nodes for evidence of progression is recommended.

INTERPRETED BY

R. McKenzie Daniel,
DVM, DABVP
(Canine and Feline)

IMAGING PERFORMED BY

Anthony Krawitz DVM

HOSPITAL NAME

Calusa Veterinary
Center

REFERRING VET

Andrew Turkell DVM

INVOICE 23160

DATE
12/8/2025



PATIENT

Coco Cordoba

SPECIES

Canine

BREED

Cockapoo

SEX

MN

AGE

8yr

WEIGHT

18.8lb

INTERPRETED BY

R. McKenzie Daniel,
DVM, DABVP
(Canine and Feline)

IMAGING PERFORMED BY

Anthony Krawitz DVM

HOSPITAL NAME

Calusa Veterinary
Center

REFERRING VET

Andrew Turkell DVM

INVOICE

23160

DATE

12/8/2025

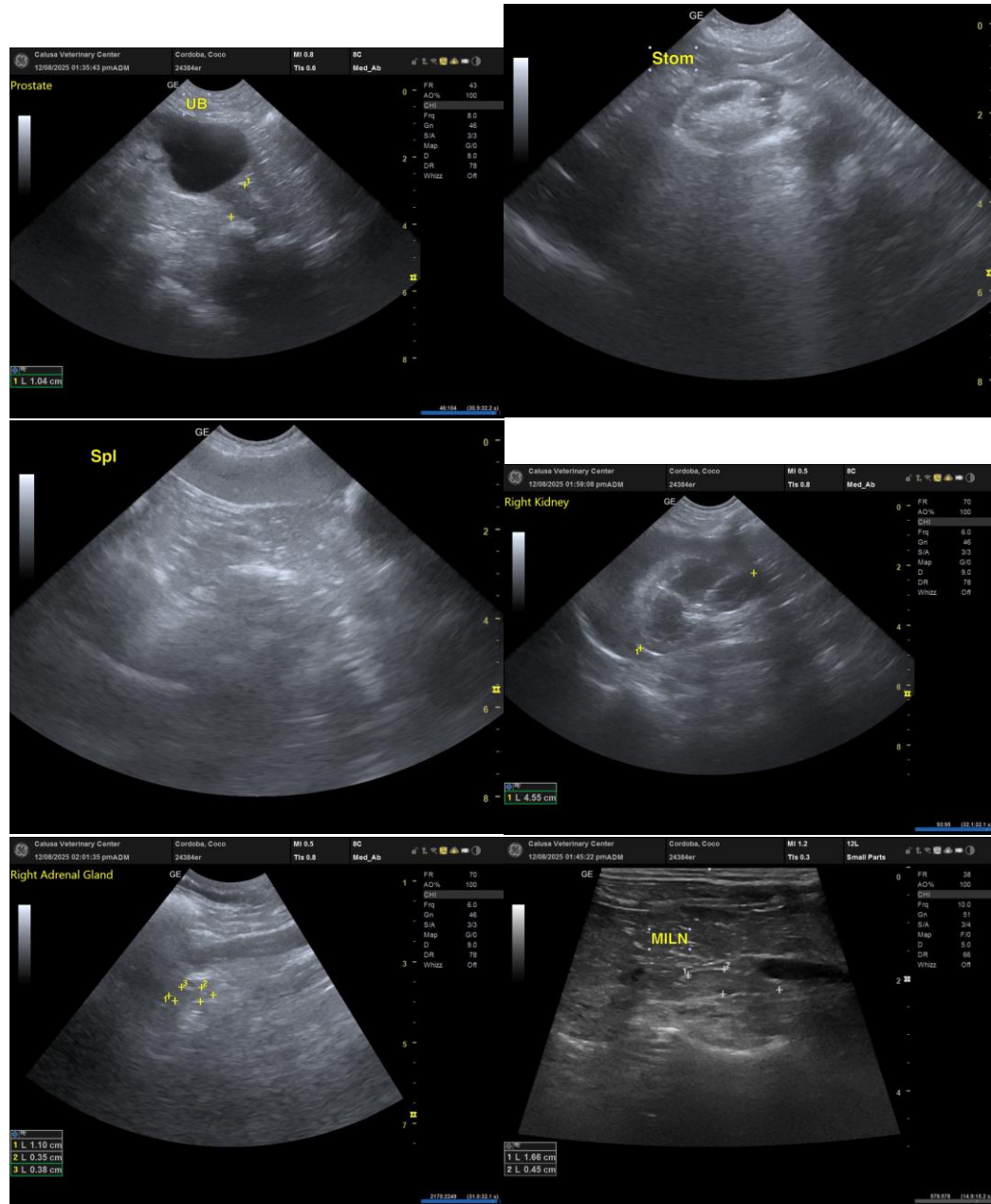



PATIENT

Coco Cordoba

SPECIES

Canine

BREED

Cockapoo

SEX

MN

AGE

8yr

WEIGHT

18.8lb

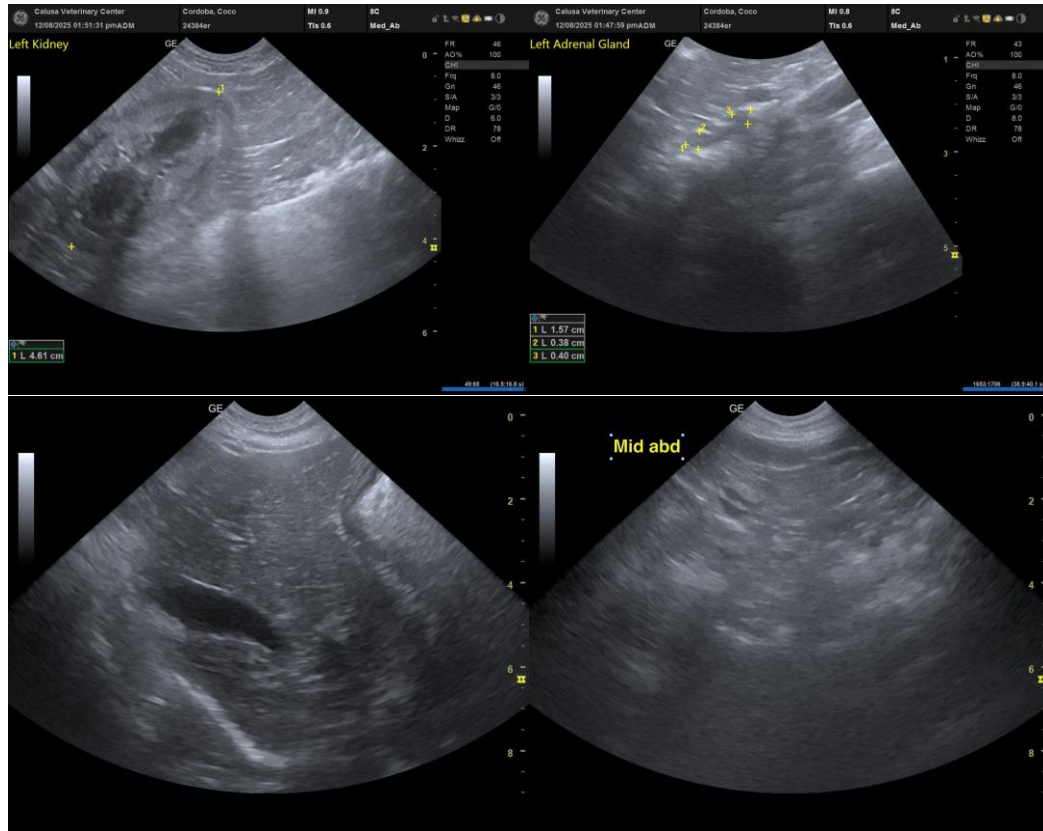

INTERPRETED BY

R. McKenzie Daniel,
DVM, DABVP
(Canine and Feline)

IMAGING PERFORMED BY

Anthony Krawitz DVM

HOSPITAL NAME

Calusa Veterinary
Center

REFERRING VET

Andrew Turkell DVM

INVOICE
23160

DATE
12/8/2025

The information and recommendations provided are based on the images presented by the referring veterinarian/sonographer. No evaluation can be communicated regarding pathology that was not visible in the image/video clips provided.

Thank you for this referral. If the clinical or image interpretation does not parallel your findings or if I can be of any further assistance, please contact me.

R. McKenzie Daniel, DVM, DABVP (Canine/Feline Practice)
info@sonopath.com